

Paediatric Neurology Study Days

Day 1

08:30 - 09:00 Registration			
Time	Topic	Speaker	Speaker Information
09:00 - 09:45	Acute aspects of demyelinating/neuro-inflammatory disorders	Cheryl Hemingway	GOSH, Consultant
09:45 - 10:30	Acute Encephalopathy & Coma	Dr Sanjay Bhate	GOSH, Consultant
10:30 - 10:50	Clinical case discussions	Omar Abel-Mann	GOSH, Registrar
10:50 - 11:20 REFRESHMENTS			
11:20 - 12:00	Acute CNS infection	Dr Alasdair Bamford	GOSH, Consultant
12:00 - 12:45	Non Accidental Head Injury	Dr Robert Robinson	GOSH, Consultant
12:45 - 13:05	Clinical case discussions	Hema Palanyiaya	GOSH, Registrar
13:05 - 13:45 LUNCH			
13:45 - 14:30	Acute Hemiparesis	Dr Vijeya Ganesan	GOSH, Consultant
14:30 - 15:15	Hydrocephalus: Diagnosis and Surgical Management	Mr Kristian Aquilina	GOSH, Consultant
15:15 - 15:30	Clinical case discussions	Anoushka Alwis	GOSH, Registrar
15:30 - 15:45 REFRESHMENTS			
15:45 - 16:15	Acute Status Epilepticus	Dr Michael Yoong	Consultant Paediatric Neurology, Royal London Hospital, Barts
16:15 - 17:00	Acute Movement Disorders	Dr Lucinda Carr	GOSH, Consultant
17:00 - CLOSE			

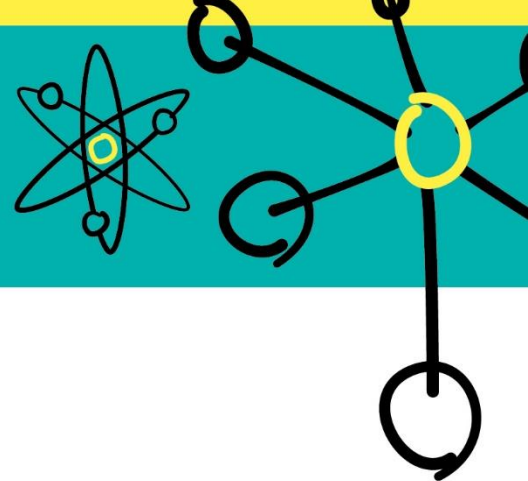



Paediatric Neurology Study Days

Day 2

08:30 - 09:00 Registration			
Time	Topic	Speaker	Speaker Information
9:20-9:30	Introduction	Dr Robert Robinson	GOSH, Consultant
9:30-10:30	Genetic epilepsies- diagnosis and novel treatment approaches.	Dr Amy McTague	GOSH, Consultant
10:30 - 10:45 REFRESHMENTS			
10:45-11:45	<i>Epilepsy surgery in children- pre-surgical evaluation and outcomes</i>	Dr Christin Eltze	GOSH, Consultant
11:45-13:00	Update of Clinical approach to neuroimaging in childhood epilepsy	Dr Kshitij Mankad	GOSH, Consultant
13:00 - 13:30 LUNCH			
13:30-14:15	Duchenne Muscular dystrophy: Standards of care an update on research	Prof Francesco Muntoni	GOSH, Consultant
14:15-15:00	What's new in spinal muscular atrophy?	Dr Mariacristina Scoto	GOSH, Consultant
15:00 - 15:30 REFRESHMENTS			
15:30-16:00	Advances in respiratory care in neuromuscular disease	Dr Elaine Chan	GOSH, Consultant
16:00-16:20	The role of secretion clearance techniques in reducing morbidity and mortality in neuromuscular disease	Mrs Lisa Edel	GOSH, Consultant
16:20-16:30	Illustrative case of respiratory challenges in neuromuscular disease	TBC	GOSH, Clinical Fellow
16:30-17:15	Referral pathways / thresholds for neuromuscular disease	Dr Pinki Munot	GOSH, Consultant
17:15 - CLOSE			